

**SCHEDULE OF JOINERY**

Sl. No.	Description	Quantity	Unit
01	Window	10	Sq. Ft.
02	Door	5	Sq. Ft.
03	Window	15	Sq. Ft.
04	Door	3	Sq. Ft.
05	Window	12	Sq. Ft.
06	Door	4	Sq. Ft.
07	Window	18	Sq. Ft.
08	Door	2	Sq. Ft.
09	Window	14	Sq. Ft.
10	Door	6	Sq. Ft.
11	Window	16	Sq. Ft.
12	Door	1	Sq. Ft.
13	Window	11	Sq. Ft.
14	Door	7	Sq. Ft.
15	Window	13	Sq. Ft.
16	Door	3	Sq. Ft.
17	Window	17	Sq. Ft.
18	Door	4	Sq. Ft.
19	Window	10	Sq. Ft.
20	Door	2	Sq. Ft.

**NOTES:**

MINIMUM GRADE OF CONCRETE MIXING M25

**AREA STATEMENT**

Area	IN S.F.T	IN SQ.M
PLOT AREA AS PER SITE	25421.96	2454.06
PLOT AREA AS PER PATTA	26792.00	2489.00
BUILT UP AREA		
BASEMENT FLOOR	4816.05	447.70
GROUND FLOOR	5274.90	490.00
FIRST FLOOR	4898.04	455.00
SECOND FLOOR	4898.04	455.00
TOTAL	19895.04	1847.50
FSI ACHIVED	0.70	
NO OF CARS REQUIRED	22	
NO OF CARS PROVIDED	22	

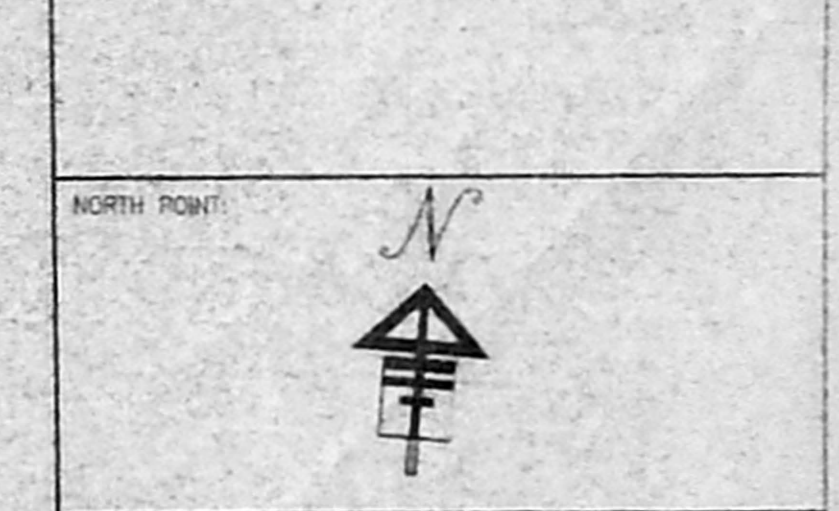

Scale: 1:100

130.5 x 84.5

**nataraj & vonkat associates**  
 No. 62/63 C.P. Ramaswamy Road  
 'DeVard Centre'  
 Chennai - 600 018  
 Tel: 2499 74 63

JOB TITLE: REVISION TO THE CMDA'S EARLIER APPROVAL VIDE PP NO - B.SPL BLDG/93/2005 IN FILE NO-B2/24099/2004 DATED 20.03.2005 FOR PROPOSED RESIDENCE AT NEW DOOR NO:194 (OLD NO:292), T.T.K. ROAD, ALWAPET, CHENNAI - 18

R/S NO:1992/18,22,29,37 BLOCK NO - 32 MYLAPORE DIVISION, MYLAPORE-TRIPLICANE TALUK CHENNAI DISTRICT.

DIVISION - 113 ZONE - VII

BUILDING PERMIT NO:CEBA/284/2005 DATED - 19.05.05

Drawing Title: CORPORATION DRAWING

Drawn: S.M.M. Checked: Job No: Sheet No: 001

Scale: 1:40 Date: 30-01-2005